

Kyoto City River Flood Hazard Map

South Sakyō Ward



This map, based on the Flood Control Act, shows the predicted maximum flood depths and other relevant information in the event of flooding of the following rivers designated by the national government and Kyoto Prefecture.

Flood Forecast Rivers	Predicted rainfall amount
● Kamogawa and Takanogawa Rivers	736mm/24h
Other Rivers	Predicted rainfall amount
● Kamogawa and Takanogawa Rivers	736mm/24h
● Kuramagawa, Shizuharagawa and Kibunegawa Rivers	1,143mm/24h
● Iwakuragawa and Chodaigawa Rivers	1,150mm/24h
● Otowagawa River	1,150mm/24h
● Shirakawa River	1,150mm/24h

When evacuation information is issued, designated flood evacuation shelters will be opened first. These shelters are marked with a box on the map.

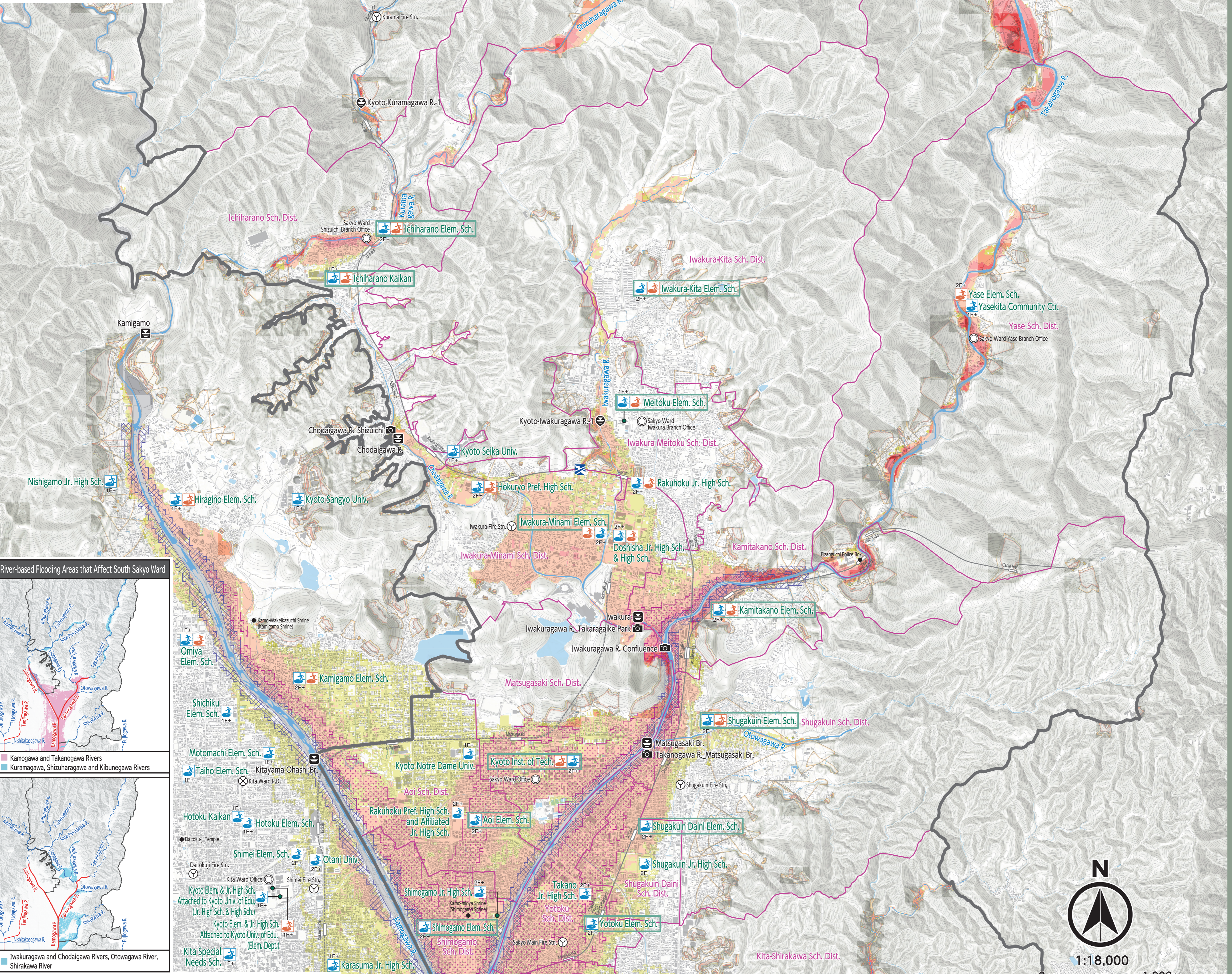

River-based Flooding Areas that Affect South Sakyō Ward

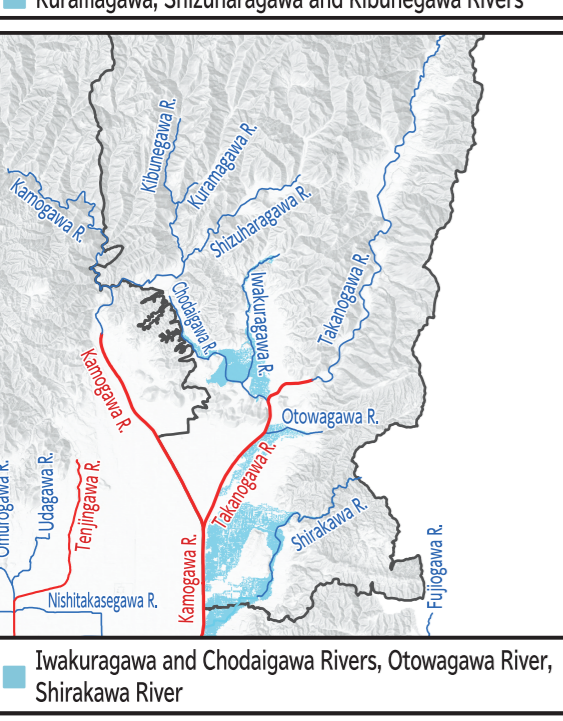
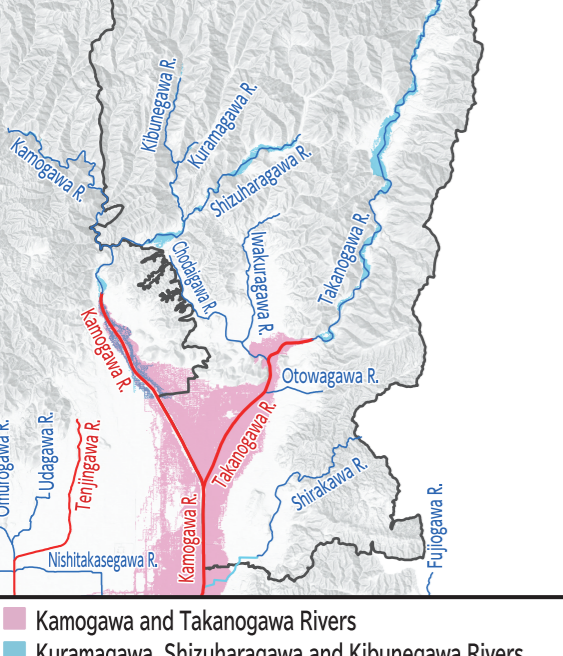

Map Key

Predicted River Flood Area
Predicted Max. Flooding Level

- Over 20m
- 10 to under 20m
- 5 to under 10m
At or above roof level of two-story house
- 3 to under 5m
Up to roof level of two-story house
- 0.5 to under 3m
Up to just below second-floor level of two-story house
- under 0.5m
Up to first floor (below floor level)

Areas Requiring Early Evacuation
 (Area where building collapse is expected)

If water breaks down river embankments:
 Area where all buildings expected to collapse

Depending on water flow patterns:
 Area where wooden buildings houses expected to collapse

Due to the combined effects of both factors:
 Area where building collapse is expected

Landslide Hazard Areas

- Landslide hazard area
- Higher-risk landslide hazard area

Underpass
 Low-Lying Passage Prone to Flooding

Shrines, Temples, and Disaster Prevention Facilities

- Shrines, Temples, and Disaster Prevention Facilities
- Administrative Wards
- JR
- Private Railway
- Subway line
- Underground Shopping Street
- River, pond, etc.
- River Camera
- Water Level Station (Including Standard Gauges)
- Crisis Management Water Level Gauge

Designated Emergency Evacuation Site

- Designated emergency evacuation site for flood disasters
- Designated emergency evacuation site for landslide disasters
- Designated emergency evacuation site for both floods and landslide disasters

Disaster Prevention Base

- City Office
- Fire Department
- Police Department

